VETERANS SERVICE OFFICE
1110 VICTORIA STE # 108
LAREDO, TEXAS 78040

DAVID GARZA
Veterans Service Officer

Tel. (956) 523-4399
Fax. (956) 523-5020

VETERANS DAY EVENTS 2018

November 2018

"Boots & Badges"
November 3, 2018
Laredo Harley-Davidson
418 Crossroads St.
0900 – 1800
1200 - 1600
Organizing items in their appropriate categories

"Veteran's Day Ceremony"
November 5, 2018
Saluting our Heroes
Trautmann Middle School (Main Campus)
8501 Curly Ln, Laredo, TX 78045
0730 -1000

"Mission Medica"
November 5-8, 2018
Servicios Medicos, Dentales y Vision
Iglesia San Luis Rey – Salon Parroquial
3502 Sanders Ave.
0800 – 1700

"Veterans Day Breakfast"
November 6, 2018
Sponsored by Constable Harold Devally
Danny's Restaurant
9720 Mcpherson
0900 – 1100

"PEOPLEFUND"
November 7, 2018
People Vet
Guiding Veterans from Service to Small Business
PEOPLEVET LUNCH & LEARN
1312 Houston St.
1000 – 1200

VETERANS SERVICE OFFICE
1110 VICTORIA STE # 108
LAREDO, TEXAS 78040

DAVID GARZA
Veterans Service Officer

Tel. (956) 523-4399
Fax. (956) 523-5020

"GIVING THANKS TO THOSE WHO SERVED"

November 7, 2018

Webb County Commissioner Pct. 1

Jesse Gonzalez

Veterans Luncheon & Health Fair

Royal Receptions

2101 Lomas del Sur

1100 – 1400

"Veterans Day Ceremony"

November 8, 2018

Dr. Joaquin Cigarroa Middle School Library

2600 Palo Blanco Drive

0800 – 0855

"Hiring Red, White & You"

November 8, 2018

Hiring Red, White & You!

Statewide Hiring Fair

UT Health & Science Center

1937 Bustamante St.

1000 – 1500

"MileOne"

November 8, 2018

EMPRESARIO TV

Facebook Live Stream of

VETERAN SMALL BUISNESS OWNER

TBA

"MileOne"

November 9, 2018

Servicios Medicos, Dentales y Vision

Iglesia San Luis Rey – Salon Parroquial

3502 Sanders Ave.

0800 – 1200

VETERANS SERVICE OFFICE
1110 VICTORIA STE # 108
LAREDO, TEXAS 78040

DAVID GARZA
Veterans Service Officer

Tel. (956) 523-4399
Fax. (956) 523-5020

"MileOne"
November 9, 2018
OPR STAFFING AGENCY
Veterans ONLY Job Fair
1312 Houston St.
0900 – 1200

"Veterans Day Observance"
November 9, 2018
Laredo College
Pvt. David B. Barkeley Cantu
Veterans Memorial Chapel
1000 – 1130

"Red White and Blue Mass"
November 9, 2018
LULAC Veterans Council No. 77
Red, White and Blue Mass
Honoring our Veterans
St. Peter the Apostle Church
1510 Matamoros St.
1800

"Boots & Badges"
November 10, 2018
BPA Family Network
"Boots & Badges"
Care Package Drive
Laredo Harley-Davidson
418 Crossroads
12:00 – 18:00

"Happy Veterans Day"
November 11, 2018
IMAGINARIUM
Mall del Norte
FREE ENTRANCE
1200 – 1800

VETERANS SERVICE OFFICE

1110 VICTORIA STE # 108
LAREDO, TEXAS 78040

DAVID GARZA
Veterans Service Officer

Tel. (956) 523-4399
Fax. (956) 523-5020

"Veterans Day Celebration"

November 11, 2018

American Legion 59

802 Zaragoza

1700 – 2300

"Hero Salute"

November 11, 2018

L.I.F.E. Downs Pavillion

US-59 Laredo, TX 78043

1900 – 0100

$25.00

"3rd Annual STAND Down"

November 15, 2018

Homeless Veterans

Jarvis Plaza

1300 Farragut

0900 – 1300

Veteran's Day Ceremony
"Saluting our Heroes"

Monday, November 5, 2018
Trautmann Middle School
(Main Campus)

7:30 am – Refreshments in the Library
8:20 am – Ceremony in the Gym

Catholic Charities
DIOCESE OF LAREDO
Reducing Poverty by Empowering Families
FAITH | SERVICE | HOPE

CARIDADES CATOLICAS DE LA DIOCESIS DE LAREDO

Y

MISIONEROS MEDICOS DE LA DIVINA MISERICORDIA

IGLESIA ST. LAURENCE—ARQUIDIOCESIS DE GALVESTON HOUSTON

MISION MEDICA 2018

NOVIEMBRE 5-8 , 2018	8:00 AM A 5:00 PM
NOVIEMBRE 9 , 2018	8:00 AM A 12:00PM

GRATIS:

SERVICIOS MEDICOS, DENTALES, VISION PARA ADULTOS Y NIÑOS

IGLESIA SAN LUIS REY—SALON PARROQUIAL

3502 SANDERS AVE. LAREDO, TX

MISA, SERVICIOS DE SANACION Y CONFESIONES EN DIFERENTES PARROQUIAS :

- LUNES 5 DE NOVIEMBRE 2018 — PARROQUIA NUESTRA SEÑORA DE GUADALUPE 5:30 PM
- MIERCOLES 7 DE NOVIEMBRE 2018 — PARROQUIA SAN JOSE 6:00 PM
- JUEVES 8 DE NOVIEMBRE 2018 — PARROQUIA CRISTO REY 6:00 PM

TODOS SON BIENVENIDOS

Driscoll HEALTH PLAN
A friend of the family

WEDNESDAY NOV.

7

PEOPLEFUND

PeopleVET

Guiding Veterans from Service to Small Business.

PEOPLEVET LUNCH & LEARN

1312 HOUSTON ST. | 10:00 AM - 12:00 NOON

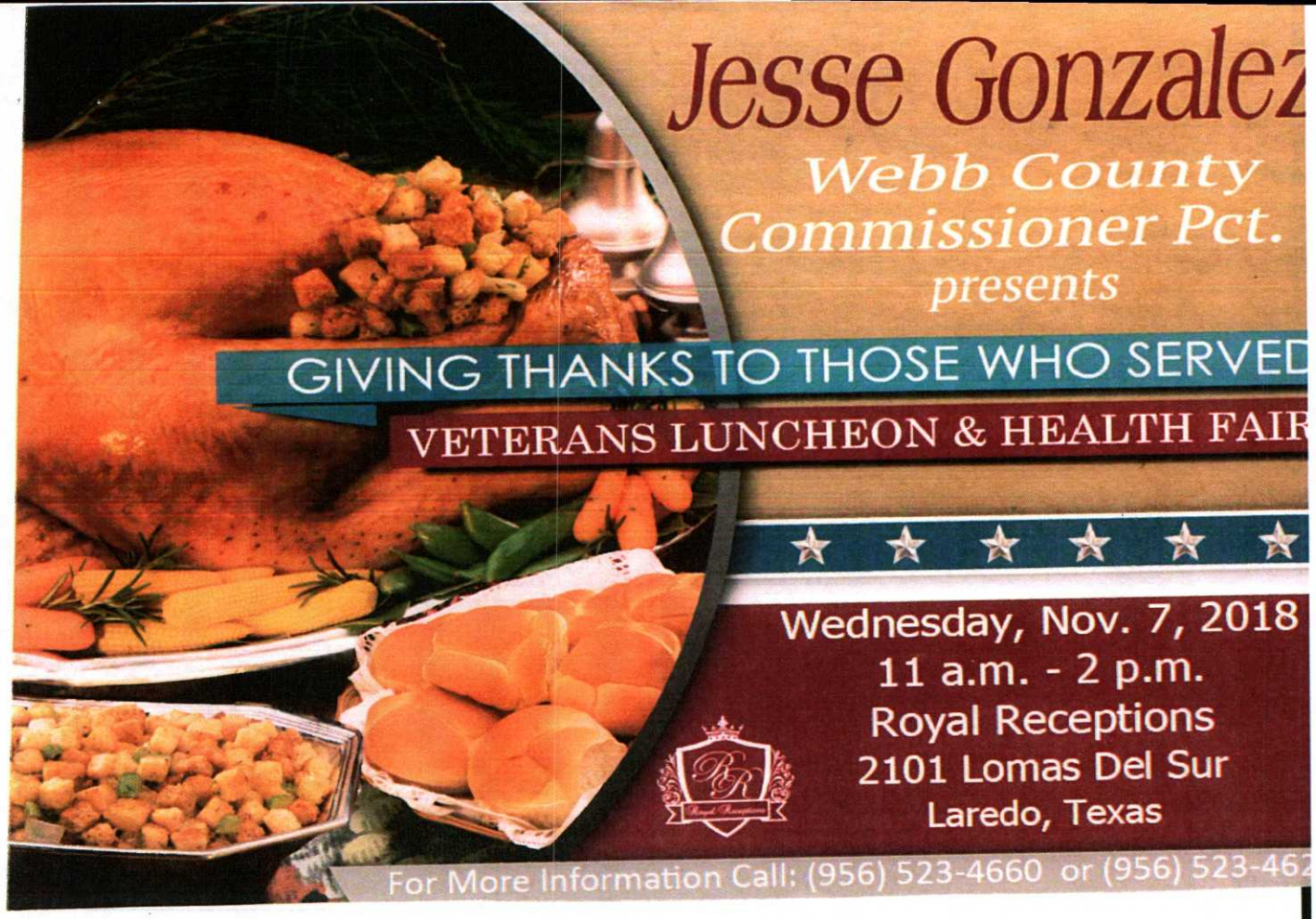
Jesse Gonzalez
Webb County
Commissioner Pct.
presents
GIVING THANKS TO THOSE WHO SERVED
VETERANS LUNCHEON & HEALTH FAIR
Wednesday, Nov. 7, 2018
11 a.m. - 2 p.m.
Royal Receptions
2101 Lomas Del Sur
Laredo, Texas
For More Information Call: (956) 523-4660 or (956) 523-462

Veteran's Day Ceremony

Date: November 8, 2018

Place: Dr. Joaquin Cigarroa Middle School Library

2600 Palo Blanco Drive

Time: 8:00 am – 8:55 am

Speaker: Juan Lira, PhD

Professor Emeritus, TAMIU

Laredo Rotary Club

Marine Corps League

Hiring Red, White & You!

Statewide Hiring Fair

Laredo, Texas

Save the Date

Nov. 8, 2018

www.texasworkforce.org/hrwy

10:00 a.m. - 3:00 p.m.
UT Health & Science Center
1937 Bustamante St.

TMC | TEXAS MEDICAL CENTER

TEXAS WORKFORCE SOLUTIONS

TEXAS VETERANS COMMISSION

A proud partner of the AmericanJobCenter network

Join the Texas Workforce Commission and Texas Workforce Solutions in partnership with Texas Medical Center for the 7th annual Hiring Red, White & You! Statewide Hiring Fair to connect veterans, service members and their spouses to Texas employers. *No cost to veterans, their spouses or employers.*

Equal Opportunity Employer/Program. Auxiliary aids and services are available upon request to individuals with disabilities. Relay Texas: 800-735-2989 (TTY) and 711 (Voice). texasworkforce.org

THURSDAY NOV.

8

EMPRESARIO TV

TV

EMPRESARIO

The Entrepreneur's Journal

FACEBOOK LIVE STREAM OF
VETERAN SMALL BUSINESS OWNER

TBA

FRIDAY NOV.

9

OPR STAFFING AGENCY

VETERANS ONLY JOB FAIR

1312 HOUSTON ST. | 9:00 AM - 12:00 NOON

VETERANS DAY Observance

Friday, November 9, 2018
10:00 a.m.-11:30 a.m.
Pvt. David B. Barkeley Cantu Veterans' Memorial Chapel

LC
LAREDO COLLEGE
EST. 1947

Red, White and Blue Mass

Honoring our Veterans

Friday, November 9, 2018

St. Peter the Apostle Church - 1510 Matamoros St.

6:00pm

Sponsored by:

LULAC Veterans Council No. 777

For more information please call:

(956) 473-9275

Presents

"BOOTS & BADGES" CARE PACKAGE DRIVE

bpa FAMILY NETWORK

Show your support by donating items for care packages for troops deployed from Laredo!

Join us Nov. 10th from 12p.m.-6p.m. for food trucks, vendors, beverages and more at Laredo Harley-Davidson!

BOOTS AND BADGES

Proudly supported by Laredo Harley-Davidson, Laredo Vet Center, Laredo Bucks Hockey Team, Tilted Kilt, and PARESE!

Drop off dates and times:

Oct. 26th— Laredo Vet Center 10:00 a.m.-3:00 p.m.

Nov. 3rd—Laredo Harley-Davidson 9 a.m.-6 p.m.

Nov. 9th—Sames Arena Laredo Bucks Hockey Game 6:00 p.m.

For more information contact BootsAndBadges2@outlook.com

imaginarium of South Texas

Happy Veterans Day!

Join us on

Sunday, November 11, 2018
(Open from 12-6 PM)

as we celebrate and honor those who have served our country.

Join us for fun activities from **2–5 PM**!

Veterans AND their families come in free*!

(Must show Veteran ID)

You are cordially invited to attend our Veteran's Day Celebration

Sunday November 11, 2018
5:00p.m. To 11p.m.
American Legion Post 59
802 Zaragoza

LIVE MUSIC BY:

*Conjunto Los Amores
*Conjunto Dream
*Fish y sus Favoritos
*Jerry G. & Badd Boyz Band

EVENT SPONSORS

Budweiser
BUD LIGHT
Michelob ULTRA

95.7 FM LA RAZA

Isidro Alaniz
Dist. Attorney

Oscar J. Hale, Jr.
JUDGE, 406th DISTRICT COURT

Tano Tijerina

Esther Degollado
WEBB COUNTY - DISTRIC CLERK

GAP
GONZALEZ AUTO PARTS

For more information contact:
Domingo Medina 956-771-9695

Sunday
NOVEMBER 11

CELEBRATING
VETERAN'S DAY!

OBG
ENTERTAINMENT

7PM - 1AM

HERO SALUTE Event

VFW
POST
9194

THE JOLLY RANCHERS

LOS GARCIA Bros

Raulito Navaira

SUNNY OZUNA

$20 PRESALE TICKET
($25 AT THE DOOR)

BUD LIGHT
Budweiser
Michelob ULTRA

INFO (281) 678-9427
LIFE DOWNS PAVILION | US-59, LAREDO, TX 78043

3RD ANNUAL STAND DOWN

FOR HOMELESS VETERANS

HEALTH CARE
HOUSING
FOOD
SHOWERS
OTHER RESOURCES

THURSDAY, NOV. 15, 2018
9 AM TO 1 PM
JARVIS PLAZA
1300 FARRAGUT
LAREDO, TEXAS

FOR MORE INFORMATION CALL 311

WWW.TEXASVALLEY.VA.GOV
LIKE US! WWW.FACEBOOK.COM/VCBHCS
FOLLOW US! WWW.TWITTER.COM/VAVCBHCS

CARE PACKAGE DO'S

Goods (cases of like kind goods, not assorted)

- $25 VISA and M/C gift cards (gives them maximum flexibility, for WIFI, etc)
- Personal hygiene items(unscented whenever possible)
  - Wet wipes, individually wrapped
  - Disposable razors (men's and women's)
  - Body wash, lotion, face wash, mouth wash, deodorant, Q-tips, shampoo, conditioner
- **Feminine products** (unscented whenever possible)
  - Small packs of napkins and tampons
  - Female version of body wash, lotion, razors, face wash, mouth wash, deodorant, Q-tips, hair de-tangler, face moisturizer, shampoo, conditioner
  - Small grooming kits
- Sunscreen
- Magazines (clean content)
- batteries
- USB memory sticks (thumb drives) (blank)
- Cards, letters, group photos (we want the troops to know real people did this for them)

Food (cases of like kind goods, not assorted)

- Beef jerky
- Gum – all flavors
- Protein Bars (Quest/Mission 1/Combat Crunch; cookies and cream/chocolate)
- Protein Mixer Bottles/Shakers
- Hand Sanitizer
- Cookies, crackers
- Candy Bars
- Rice Krispy Treats
- Granola and other snack bars
- Nuts other than peanuts in re-sealable containers
- Dried fruits in re-sealable containers

No-Nos

- No pressurized product (aerosol shave cream etc.)
- No cocoa
- "Do not send any pornographic materials, alcohol, or drugs. Any of these items can get the troops in trouble.

Veterans Day Meal Deals 2018
Laredo, TX

A List of Veterans Day Free Meals and Other Veterans Day Freebies

You'll need to show proof of military service to get your Veterans Day free meal.

- 01 Golden Corral Veterans Day Free Meal (Monday, November 12, 2018)
  - On Monday, November 12, 2018, from 5:00 PM to 9:00 PM, Golden Corral will be giving out Veterans Day free meals and a beverage to any person who has ever served in the U.S. military or is on current active duty. This includes retirees, veterans, National Guard, and Reserves.
- 02 Chili's Veterans Day Free Meal (Sunday, November 11, 2018)
  - Visit a participating Chili's on Sunday, November 11, 2018, to get your Veterans Day free meal if you are a veteran or on active military duty.
- 03 Applebee's Veterans Day Free Meal (Sunday, November 11, 2018)
  - Stop into a participating Applebee's on Sunday, November 11, 2018 to get your Veterans Day free meal.
- 04 Free Veterans Day Pancakes at IHOP (Monday, November 12, 2018)
  - This year on Monday, November 12, IHOP will be honoring veterans and active military men and women with a free stack of Red, White, and Blueberry pancakes.
- 05 Olive Garden Veterans Day Free Meal (Sunday, November 11, 2018)
  - Olive Garden is having a Veterans Day free meal for all active-duty military and military veterans on Sunday, November 11, 2018.
- 06 Texas Roadhouse Veterans Day Free Lunch (Sunday, November 11, 2018)
  - Texas Roadhouse will be giving away Veterans Day free meals for lunch on Sunday, November 11, 2018 to active, former, or retired military.
- 07 LongHorn Steakhouse Veterans Day Free Appetizer or Dessert (November 11, 2018)
  - LongHorn Steakhouse is giving away free appetizers and desserts to veterans and active service members who stop in to Longhorn Steakhouse on Sunday, November 11, 2018.
  - Plus, eligible customers also get 10% off their table's total check.

- 08 Krispy Kreme Veterans Day Free Doughnut and Coffee (November 11, 2018)
    - Veterans and active-duty military can start their Veterans Day off with a free breakfast at Krispy Kreme that includes a doughnut and a small coffee. No purchase, ID, or coupon is necessary.
    - This offer is valid for dine-in only, not via the drive-through. All locations but casinos in CT should be participating. Find a Krispy Kreme near you to take advantage of this Veterans Day freebie.
- 09 Chuck E. Cheese's Free Veterans Day Pizza (Sunday, November 11, 2018)
    - In honor of Veterans Day this November 11, Chuck E. Cheese's is giving out one free personal 1-topping pizza to all active duty, national guard, and retired military members.
- 10 Dunkin' Donuts Veterans Day Free Donut (Sunday, November 11, 2018)
    - To show their support, Dunkin' Donuts is giving away free donuts to active duty military and veterans on Sunday, November 11, 2018. This free Veterans Day donut is limited to one per customer while supplies last.
- 11 Cici's Free Veterans Day Buffet (Sunday, November 11, 2018)
    - Any active or retired military member with proof of service can get a free adult buffet at Cici's on November 11 for Veterans Day. This includes pizza, salad, desserts, and more. Make sure to mention this Veterans Day free food offer when you visit your local Cici's on Sunday the 11th.
- 12 Little Caesars Free Veterans Day Pizza (Sunday, November 11, 2018)
    - Veterans and active military members can visit Little Caesars on Sunday, November 11th, from 11:00 AM to 2:00 PM for a free $5 Lunch Combo. This Veterans Day free meal includes four slices of Little Caesars Detroit-style DEEP! DEEP! ™ Dish pizza, plus a 20 oz Pepsi product.
- 13 Buffalo Wild Wings Veterans Day Free Wings and Fries (November 11, 2018)
    - Buffalo Wild Wings is having their annual Veterans Day free food deal on Veterans Day, which is Sunday, November 11. All day, veterans and active duty military get a free order of small boneless or traditional wings, and a side of fries.
- 14 Logan's Roadhouse Veterans Day Free Meal (Sunday, November 11, 2018)
    - Logan's Roadhouse serves veterans and military personnel a free entree from a special menu this Veterans Day in honor of their service. The free meal offer is [1]valid from 3:00 PM to 6 PM.

[1] https://www.thespruce.com/veterans-day-free-meals-1357348?utm_source=emailshare&utm_medium=social&utm_campaign=shareurlbuttons